

Western Meets Eastern Medicine?

Dr. Joseph Varon
President & Chief Medical Officer

7.17.24

52 Year-Old **VERY** Handsome Man Brought to Hospital With:

- Ataxia
- Double vision
- Intractable hiccup
- Nausea
- Protracted vomiting
- Headache for 5 days
- No significant PMH
- Arrival BP 80/40 mm Hg



MRI: DWI image



BP190/110

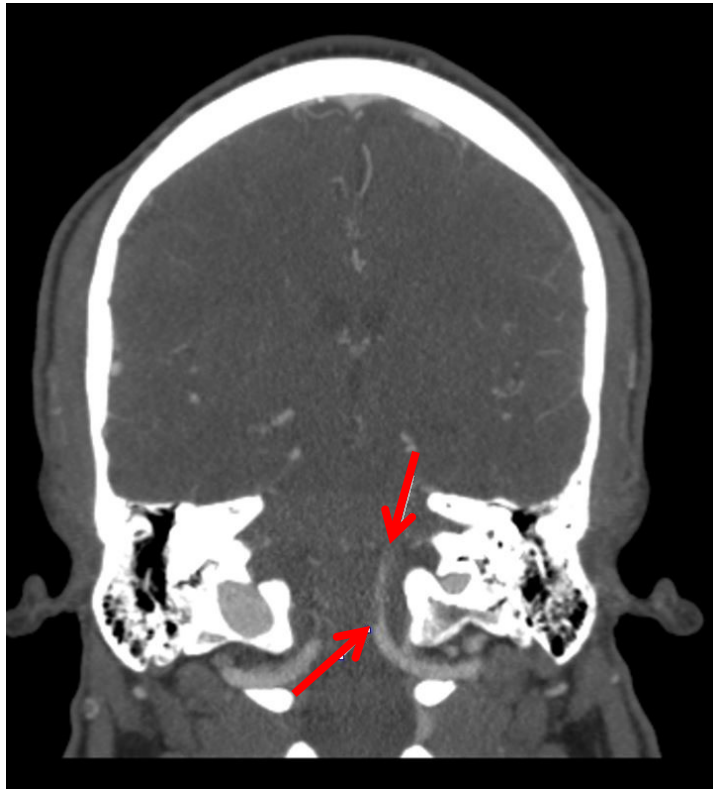

4 Vessel Angiogram

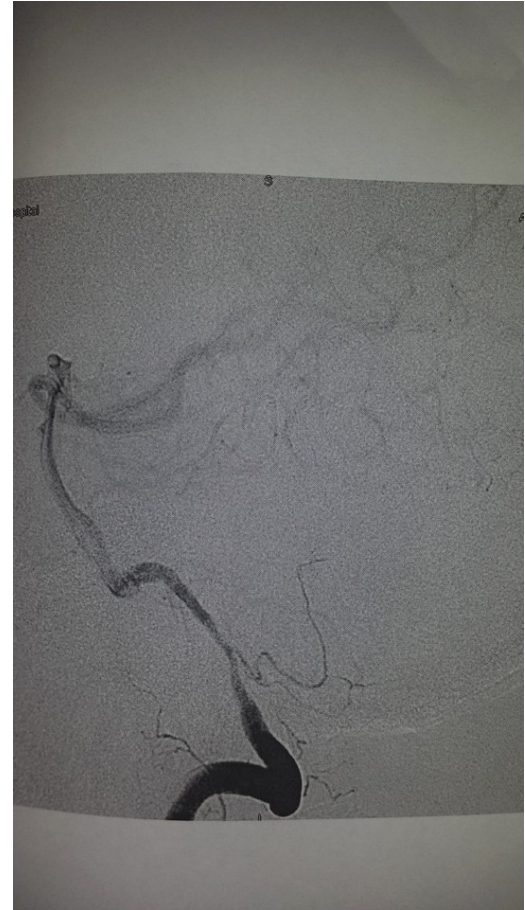

VARON, JOSEPH - 51237
DOB: 5/22/1962 052Y
Exam: 9319652
5/31/2014

ALH

MR SLEH
Acquired: slehmr2
5/31/2014 7:22:09 PM
Loc (mm): 25.00
Sp (mm): 5.00
DFOV (mm): 230.00
RT (ms): 3690.96
ET (ms): 100.00
ET Len: 15
Flip (deg): 90.00
SE
SK
SP
2D

RAF

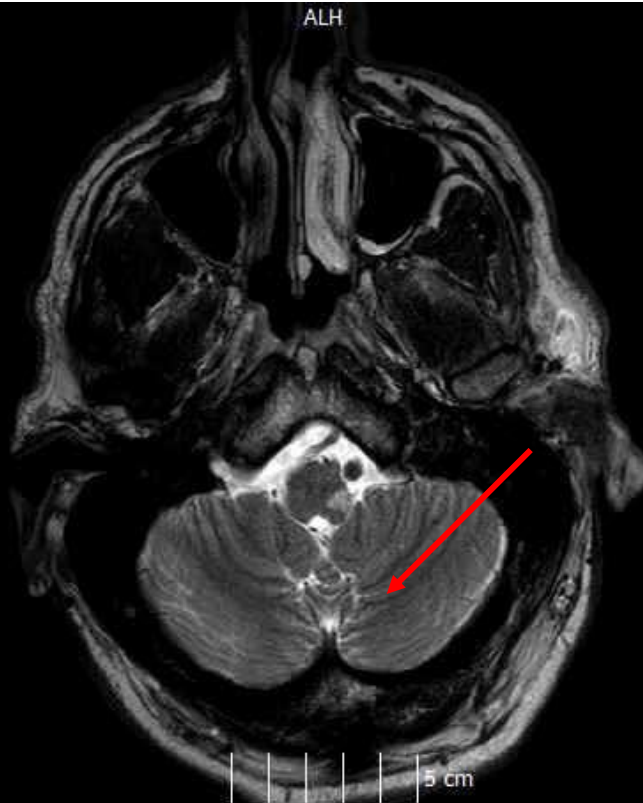

T2_Ax_TSE -23520(32) Img 6
512 x 512 x 12



Zoom: 1.0:1
True Size: 56%
W 1770 L 1018



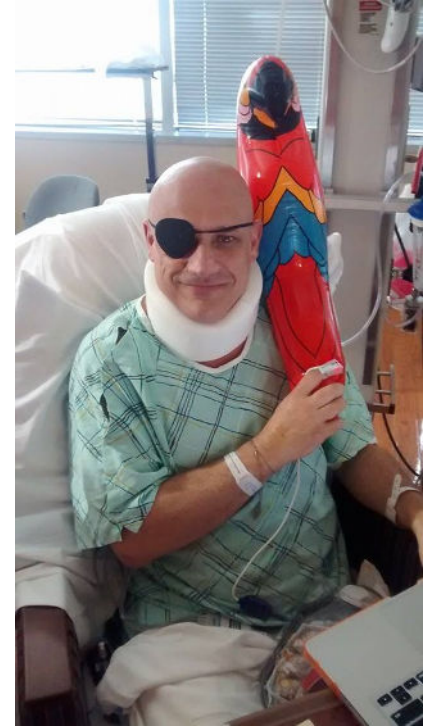

Western and Eastern Medicine Components

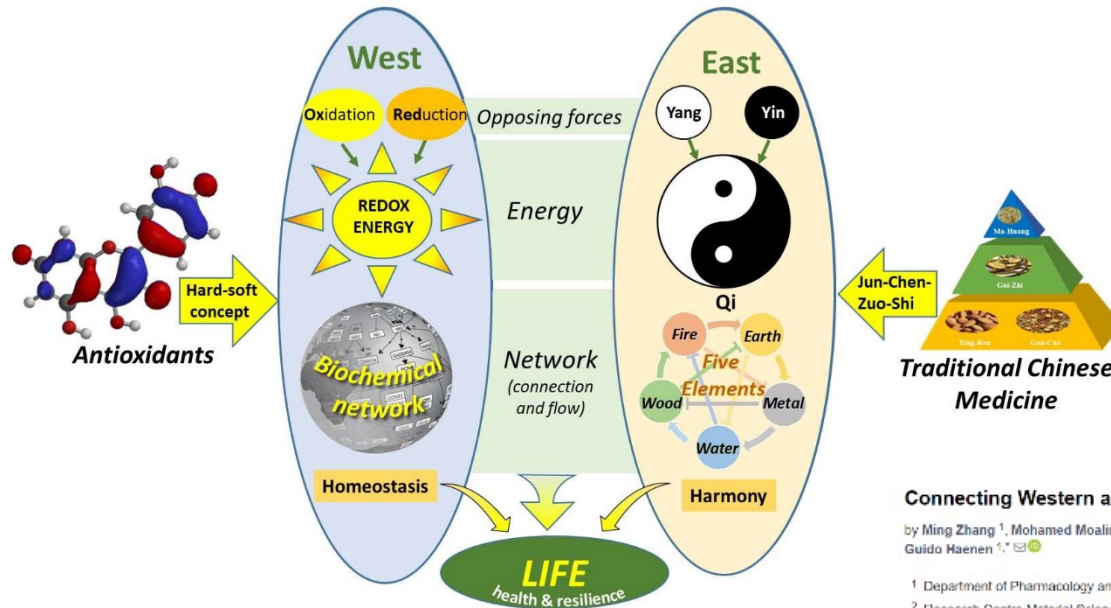

Connecting Western and Eastern Medicine from an Energy Perspective

by Ming Zhang ¹, Mohamed Moalin ^{1,2}, Lily Vervoort ¹, Zheng Wen Li ¹, Wen Bo Wu ¹ and Guido Haenen ^{1,*}

¹ Department of Pharmacology and Toxicology, Maastricht University, 6200 MD Maastricht, The Netherlands

² Research Centre Material Sciences, Zuyd University of Applied Science, 6400 AN Heerlen, The Netherlands

* Author to whom correspondence should be addressed.

Int. J. Mol. Sci. 2019, 20(6), 1512; <https://doi.org/10.3390/ijms20061512>

	Traditional Chinese Medicine	Western Medicine
Diagnosis	Qualitative: Assess complexion, constitution, pulse, etc., to discern a pattern of symptoms	Quantitative: Measure temperature, heart rate, blood oxygen levels; blood, urine and gene tests, etc., to discern a disease
Treatment	Cocktails of herbal medicines, acupuncture, food therapy, manipulating chi—tailored to the individual	Mostly single synthetic drugs, surgery—usually applied for a specific malady
Discovery	Trial and error, empirical experience, randomized controlled trials on herbal pharmaceuticals	Scientific method, randomized controlled trials

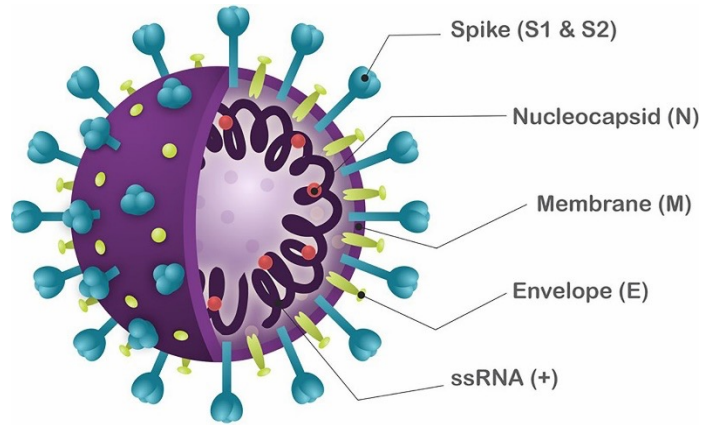

SARS-CoV-2





Contents lists available at ScienceDirect

American Journal of Emergency Medicine

journal homepage: www.elsevier.com/locate/ajem



Traditional chinese medicine and COVID-19: should emergency practitioners use it?



Adylle Varon, Ac., DACom, MACom, DIP. OM (NCCAOM)^a,
Daryelle S. Varon, MS^b, Joseph Varon, MD, FACP, FCCP, FCCM, FRSM^{c,*}

^a Ambrosia Integrative Healthcare, LLC, Houston, Texas, USA

^b United Memorial Medical Center, St. James School of Medicine, Lesser Antilles, Anguilla

^c Critical Care Services, United Memorial Medical Center, Acute and Continuing Care, The University of Texas Health Science Center at Houston, Houston, Texas, USA